

HOUSE 26 - 3 BEDROOMS

GROUND FLOOR

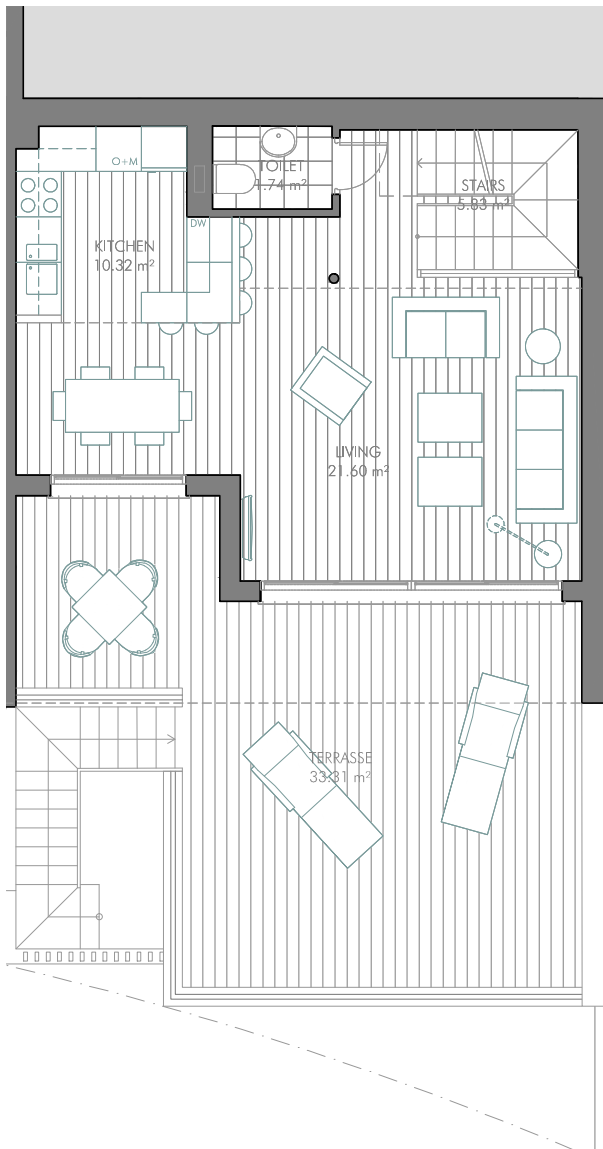

FIRST FLOOR

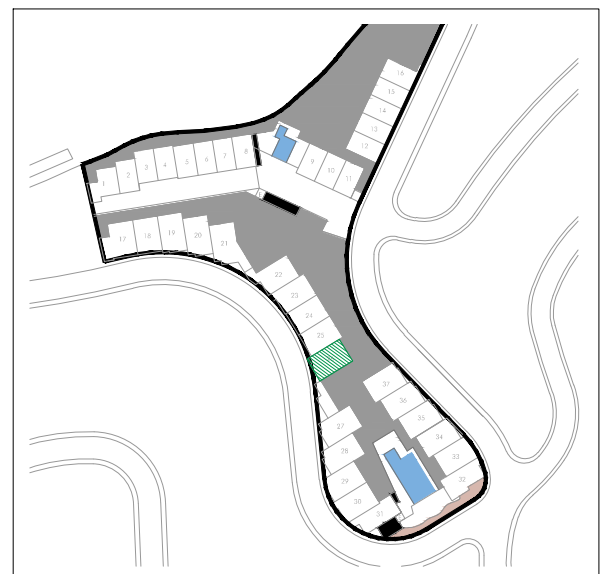
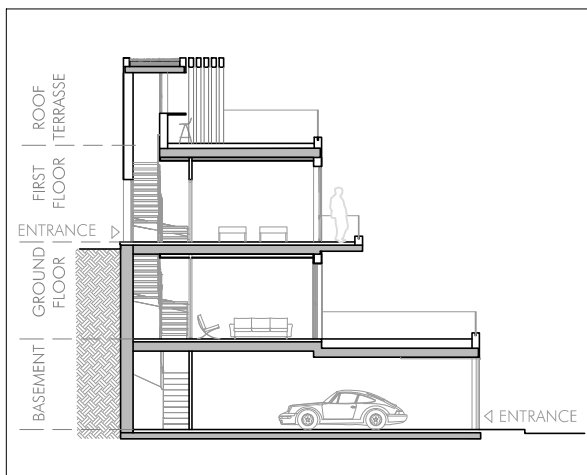

FURNISHINGS ARE ONLY INTENDED AS A GUIDE AND ARE NOT INCLUDED IN THE SALE. DIMENSIONS AND POSITION OF COLUMNS AND UTILITY CONDUITS ARE ONLY INTENDED AS GENERAL GUIDANCE. THE SWING OF THE DOORS AND SANITARY WARE REPRESENTATION ARE NOT BINDING. ROOM SIZES AND LAYOUTS MAY VARY.

HOUSE 26 - 3 BEDROOMS

BASEMENT

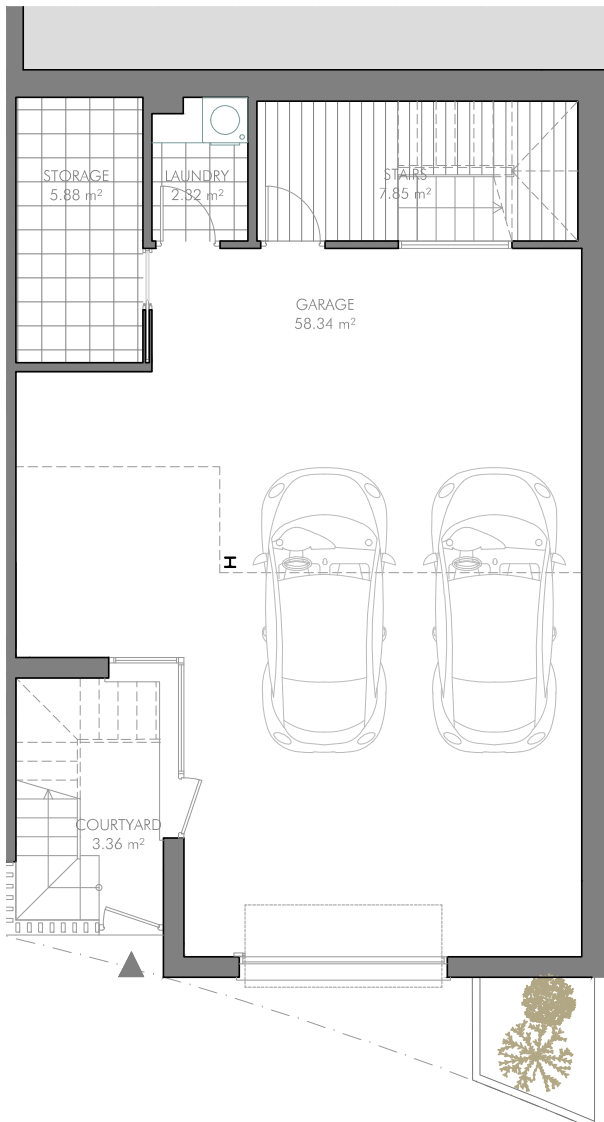

ROOF TERRASSE

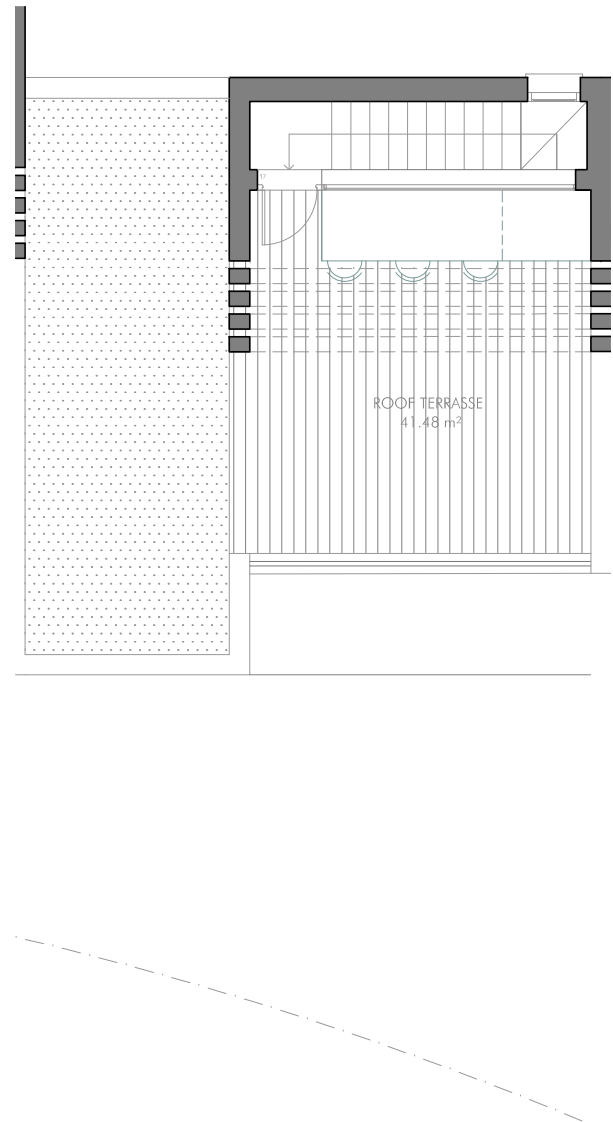

LIVING AREA (EXCLUDING GARAGE)	101,81 m ²
- BASEMENT	16,05 m ²
- GROUND FLOOR	39,49 m ²
- FIRST FLOOR	46,27 m ²

TERRASSE	
- GROUND FLOOR	33,31 m ²
- FIRST FLOOR	4,85 m ²
- ROOF	41,48 m ²

COURTYARD/GARDEN	3,36 m ²
-------------------------	---------------------

GARAGE AREA	58,34 m ²
--------------------	----------------------



Scale 1:100



FULLY ENCLOSED BUILT AREA	
- BASEMENT BUILT AREA	85,62 m ²
- GROUND FLOOR BUILT AREA	55,00 m ²
- FIRST FLOOR BUILT AREA	56,42 m ²
- ROOF BUILT AREA	9,89 m ²

TOTAL FULLY ENCLOSED BUILT AREA:	206,93 m ²
---	-----------------------

USABLE AREA	
- INDOOR AREA	157,15 m ²
- GROUND FLOOR TERRASSE	33,31 m ²
- FIRST FLOOR OUTDOOR AREA	4,85 m ²
- ROOF TERRASSE	41,48 m ²
- GARDEN AND COURTYARD	3,36 m ²
- OUTDOOR STAIRS	4,00 m ²

TOTAL USABLE AREA:	244,45 m ²
---------------------------	-----------------------

AREA ACCORDING TO DECRETO 218/2005⁽¹⁾	
- BUILT AREA	222,67 m ²

GROSS BUILT AREA	224,03 m ²
-------------------------	-----------------------

(1) IN COMPLIANCE WITH DECREE 218/2005 OF THE JUNTA DE ANDALUCÍA, THE USABLE AREA OF EXTERIOR SPACES WHICH ARE FOR THE PRIVATE USE OF THE DWELLINGS REPRESENTS 50% OF THE ACTUAL FLOOR AREA, TO A MAXIMUM OF 10% OF THE ENCLOSED USABLE AREA. FURNISHINGS ARE ONLY INTENDED AS A GUIDE AND ARE NOT INCLUDED IN THE SALE. DIMENSIONS AND POSITION OF COLUMNS AND UTILITY CONDUITS ARE ONLY INTENDED AS GENERAL GUIDANCE. THE SWING OF THE DOORS AND SANITARY WARE REPRESENTATION ARE NOT BINDING. ROOM SIZES AND LAYOUT'S MAY VARY.

PROMOTES

CNE
CASA NORDIC ELITE, S.L.

ARCHITECTS

ARQUERMO ARQUITECTOS
ESTUDIO DE ARQUITECTURA

MASTER DESIGN IN COOPERATION WITH

CROBAR
design