

HOUSE 19- 3 BEDROOMS

GROUND FLOOR

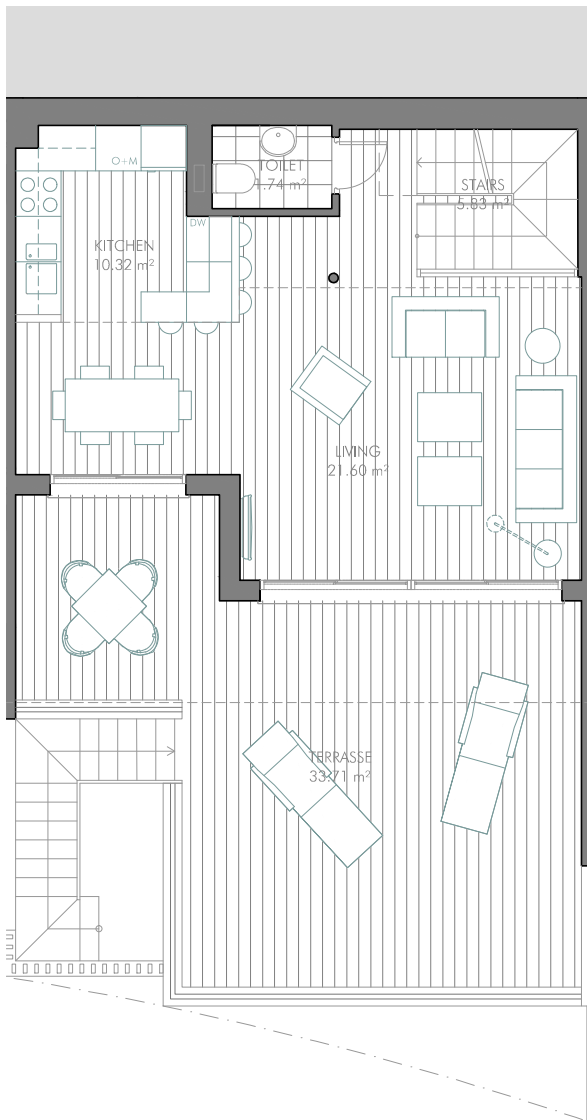

FIRST FLOOR

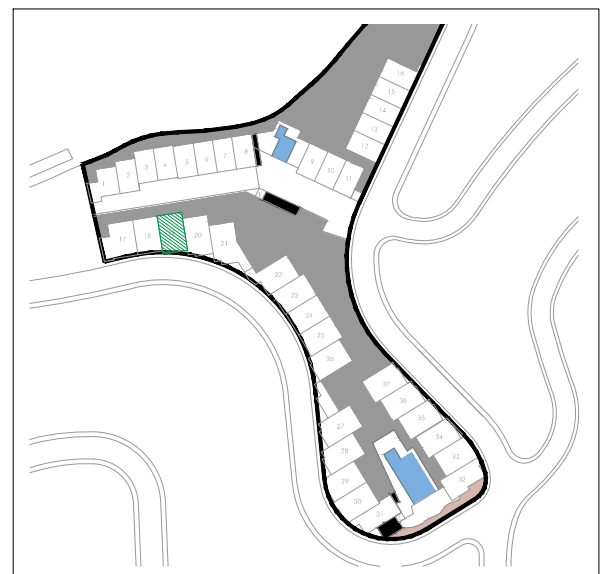
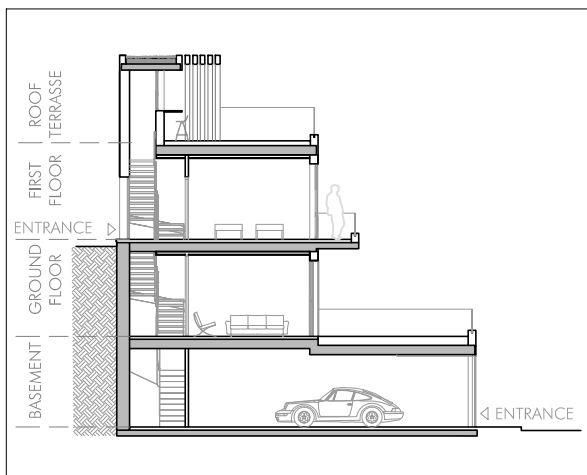
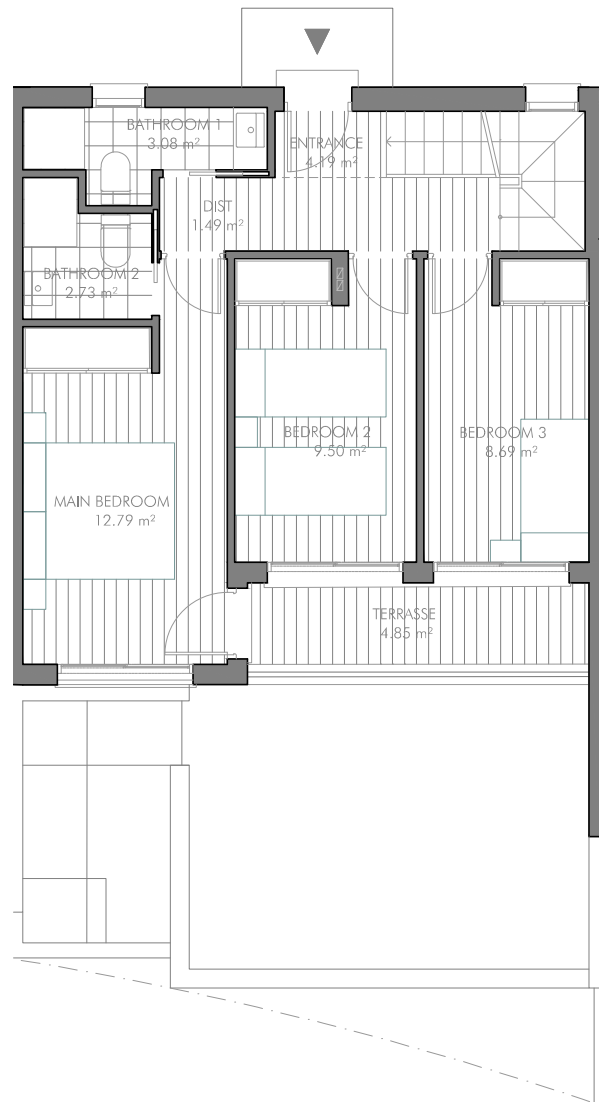

Scale 1:100
0 1 2 5

FURNISHINGS ARE ONLY INTENDED AS A GUIDE AND ARE NOT INCLUDED IN THE SALE. DIMENSIONS AND POSITION OF COLUMNS AND UTILITY CONDUITS ARE ONLY INTENDED AS GENERAL GUIDANCE. THE SWING OF THE DOORS AND SANITARY WARE REPRESENTATION ARE NOT BINDING. ROOM SIZES AND LAYOUTS MAY VARY.

HOUSE 19 - 3 BEDROOMS

BASEMENT

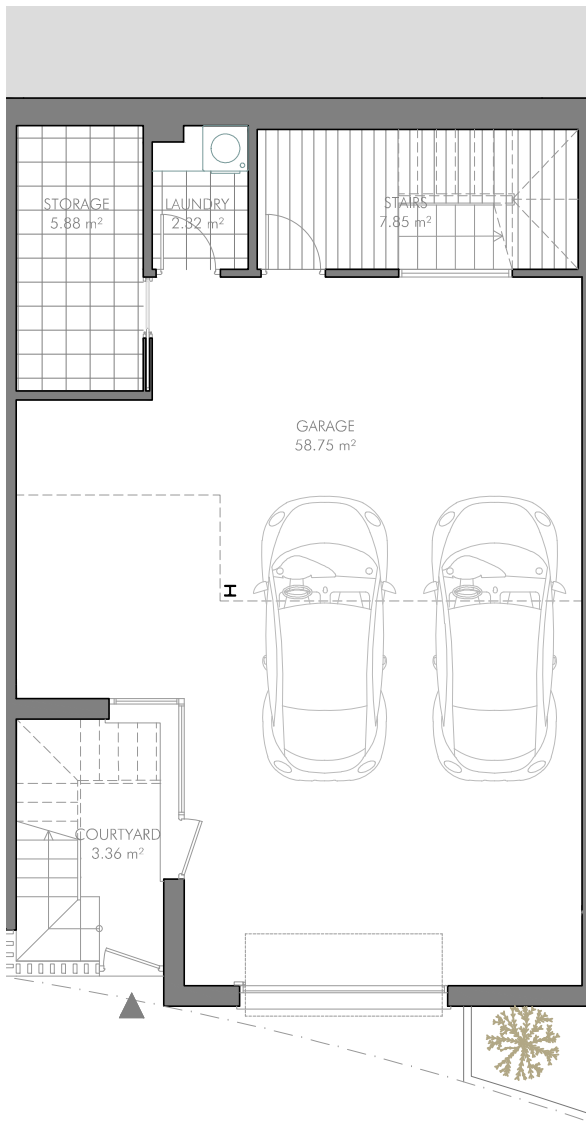

ROOF TERRASSE

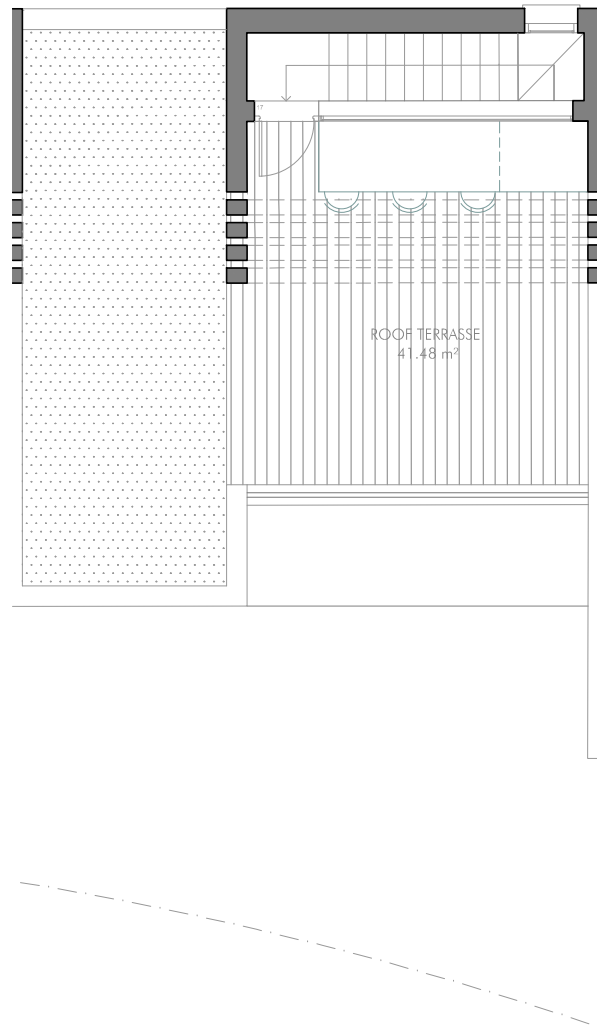

LIVING AREA (EXCLUDING GARAGE)	101,81 m²
- BASEMENT	16,05 m ²
- GROUND FLOOR	39,49 m ²
- FIRST FLOOR	46,27 m ²

TERRASSE	
- GROUND FLOOR	33,71 m ²
- FIRST FLOOR	4,85 m ²
- ROOF	41,48 m ²

COURTYARD/GARDEN	3,36 m²
-------------------------	---------------------------

GARAGE AREA	58,75 m²
--------------------	----------------------------

FULLY ENCLOSED BUILT AREA	
- BASEMENT BUILT AREA	84,40 m ²
- GROUND FLOOR BUILT AREA	54,32 m ²
- FIRST FLOOR BUILT AREA	55,44 m ²
- ROOF BUILT AREA	9,89 m ²

TOTAL FULLY ENCLOSED BUILT AREA:	204,05 m²
---	-----------------------------

USABLE AREA	
- INDOOR AREA	160,56 m ²
- GROUND FLOOR TERRASSE	33,71 m ²
- FIRST FLOOR OUTDOOR AREA	4,85 m ²
- ROOF TERRASSE	41,48 m ²
- GARDEN AND COURTYARD	3,36 m ²
- OUTDOOR STAIRS	4,00 m ²

TOTAL USABLE AREA:	248,26 m²
---------------------------	-----------------------------

AREA ACCORDING TO DECRETO 218/2005⁽¹⁾	
- BUILT AREA	220,13 m ²

GROSS BUILT AREA	221,48 m²
-------------------------	-----------------------------



Scale 1:100



(1) IN COMPLIANCE WITH DECREEE 218/2005 OF THE JUNTA DE ANDALUCIA, THE USABLE AREA OF EXTERIOR SPACES WHICH ARE FOR THE PRIVATE USE OF THE DWELLINGS REPRESENTS 90% OF THE ACTUAL FLOOR AREA, TO A MAXIMUM OF 10% OF THE ENCLOSED USABLE AREA. FURNISHINGS ARE ONLY INTENDED AS A GUIDE AND ARE NOT INCLUDED IN THE SALE. DIMENSIONS AND POSITION OF COLUMNS AND UTILITY CONDUITS ARE ONLY INTENDED AS GENERAL GUIDANCE. THE SWING OF THE DOORS AND SANITARY WARE REPRESENTATION ARE NOT BINDING. ROOM SIZES AND LAYOUTS MAY VARY.

PROMOTES

CNE
CASA NORDIC ELITE, S.L.

ARCHITECTS

ARQUERMO ARQUITECTOS
ESTUDIO DE ARQUITECTURA

MASTER DESIGN IN COOPERATION WITH

CROBAR
design